

Radiocephalic AVF Use

Insights from the PATENCY-1 and PATENCY-2 Randomized Controlled Trials

Patrick Heindel, MD; Tanujit Dey, PhD; Jessica Feliz, MD; Dirk Hentschel, MD; Deepak; Bhatt, MD, MPH; Mohammed Al-Omran, MD, MSc; Steven Burke, MD; Michael Belkin, MD; C. Keith Ozaki, MD; Mohamad Hussain, MD, PhD

Presented by: Patrick Heindel, MD
Surgery Resident, Brigham and Women's Hospital
Center for Surgery and Public Health, Brigham and Women's Hospital
Harvard Longwood Research Training in Vascular Surgery, NIH T32



Objective: Delineate clinical characteristics influencing successful radiocephalic AVF use.



Methods



- Post hoc analysis of pooled patient-level data from two placebo-controlled, prospective, multicenter RCTs
 - Intraop application of trial drug
 - Negative results at 1 year, *drug abandoned*
 - **3 years** of prospective followup



- Primary Outcome: **Unassisted** AVF Use
 - 2-needle dialysis for ≥ 90 days, no preceding intervention
- Baseline Covariates
 - Age, sex, race, smoking, diabetes, AVF location, vein/artery diameter, anesthesia



- Statistics
 - Kaplan-Meier curves
 - Cox proportional hazards regression modeling

Results

Summary Statistics

- 704 patients eligible for HD
 - Mean age 57 years (SD 13)
 - 22% female
 - 65% white
- 58% on hemodialysis *at time of AVF creation*
- Wrist (74%) > Forearm (24%) > Snuffbox (2%)

Time to Unassisted Use

- Median followup 719 days (IQR 458-1068)
- Median time to unassisted AVF use 102 days (95% CI 92–116).
- Kaplan-Meier estimates of unassisted use
 - **68.8% at 6-months** (95% CI 61.7–74.6)
 - **76.5% at 1-year** (95% CI 67.5–83.0)

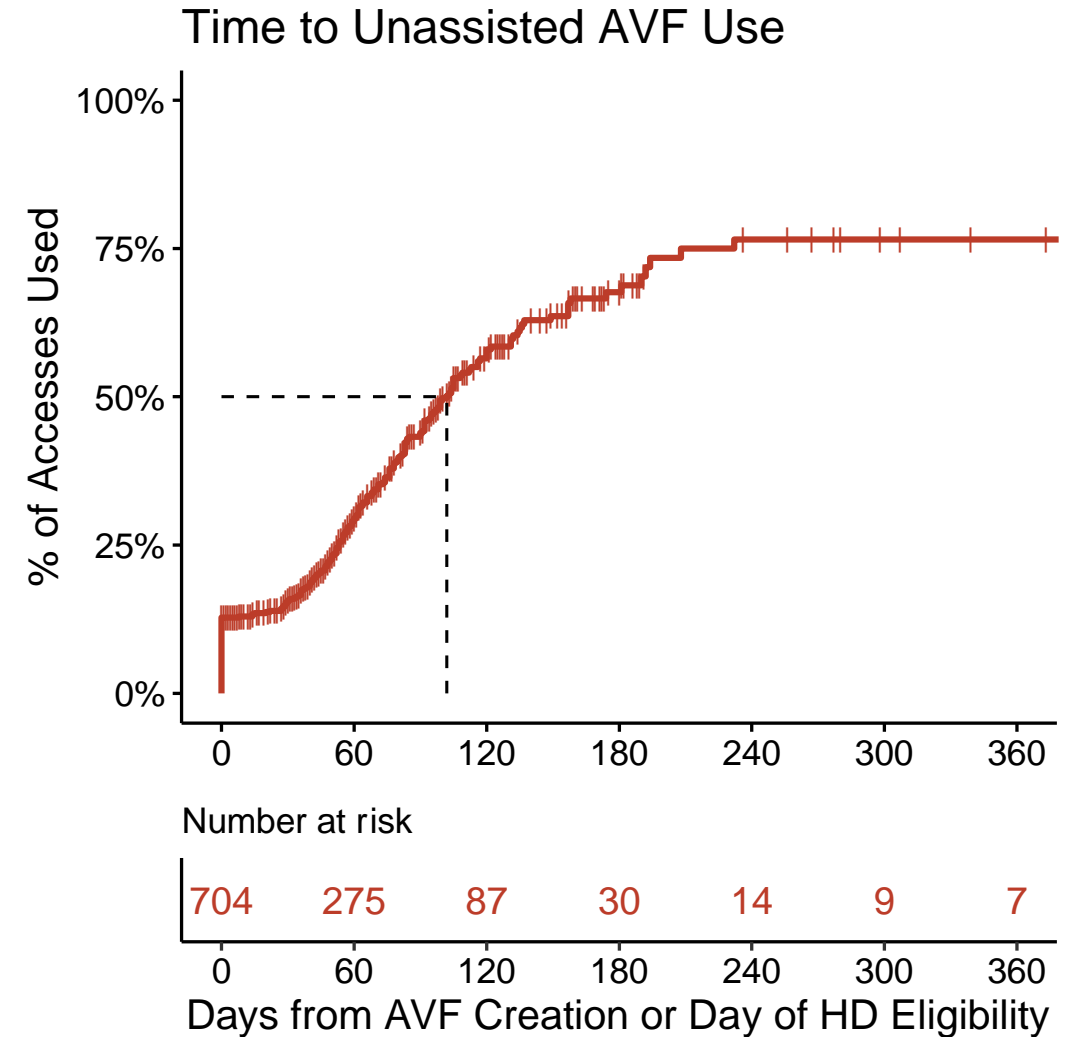

Results

Cox Proportional Hazards (Unassisted Use)

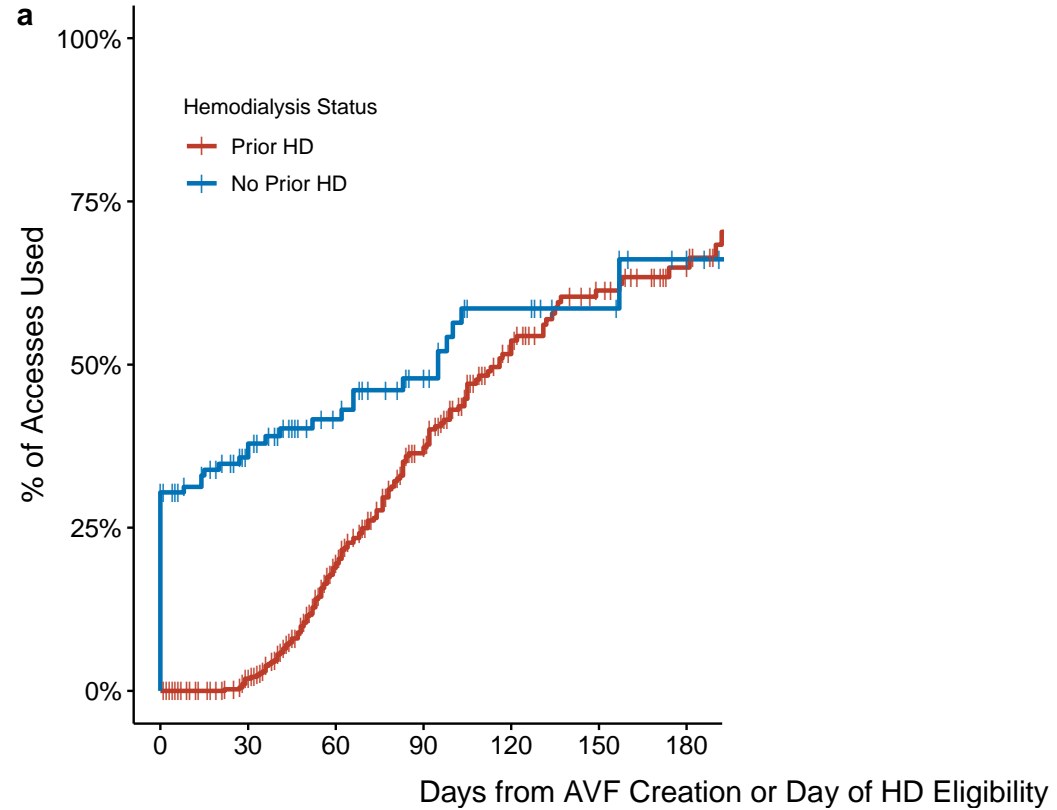
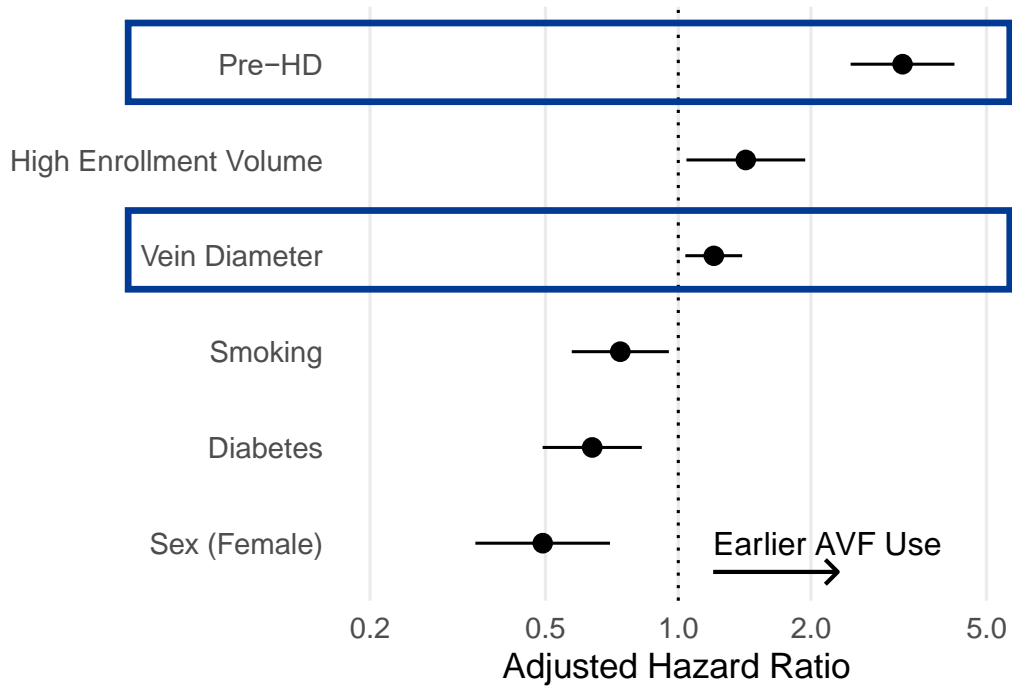

Covariates not displayed ($p < 0.05$): Age, race, AVF location, artery diameter, anesthesia, study drug

Conclusions

Exploratory results

In a large prospective cohort of new radiocephalic AVFs:

- **Favorable** Association with Unassisted Use
 - AVF creation prior to hemodialysis initiation
 - Larger vein diameter
 - Higher site volume*
- **Unfavorable** Association with Unassisted Use
 - Smoking
 - Diabetes
 - Female sex

What Next?

- **Prediction** of Unassisted Use with postop ultrasound
 - Moving beyond “rule of 6”
- Role of **reintervention** in functional patency
- Understanding **disparities** in AVF outcomes

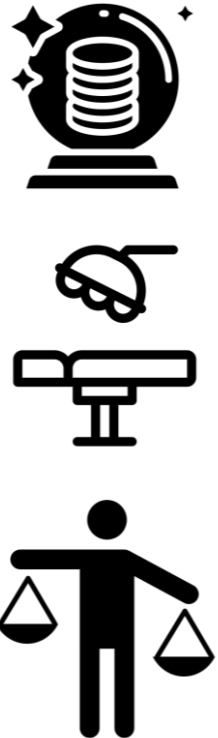

*Study enrollment volume – not necessarily overall clinical volume



Thank You!

Co-Authors

- Tanujit Dey, PhD
- Jessica Feliz, MD
- Dirk Hentschel, MD
- Deepak Bhatt, MD, MPH
- Mohammed Al-Omran, MD, MSc
- Steven Burke, MD
- Michael Belkin, MD
- C. Keith Ozaki, MD
- Mohamad Hussain, MD, PhD

Additional Thanks

- Division of Vascular and Endovascular Surgery, Brigham and Women's Hospital
- The Center for Surgery and Public Health
- Harvard-Longwood Research Training in Vascular Surgery (NIH-T32 HL007734)
- Clinical Research Assistants
- PATENCY trialists and sites

